



STANDARD MASTER FLASH®* ROOF FLASHINGS TECHNICAL SPECIFICATION

Job Name _____	Item # _____
Location _____	
Engineer _____	Contractor _____
PO # _____	Tag _____
Representative _____	

SPECIFICATIONS

Oatey Standard Master Flash Roof Flashing shall be engineered for profiled roofing and can be installed on all types of roofing surfaces, including metal, plastic, tile, and rubber membrane. The base shall form a seal on any panel configuration and roof pitch, regardless of pipe location. Cut lines shall be marked to allow for easy installation for various pipe sizes. Oatey Standard Master Flash Roof Flashing shall be made of EPDM to provide maximum resistance to weathering caused by ozone and UV rays.

APPROVALS AND LISTINGS

Roof Flashing IAPMO Listed, Certification NO. 3121



FEATURES & MATERIALS

Material	EPDM
Color	Black
Installation Type	Type B
Maximum Temperature	Continuous 212° F Intermittent 275° F

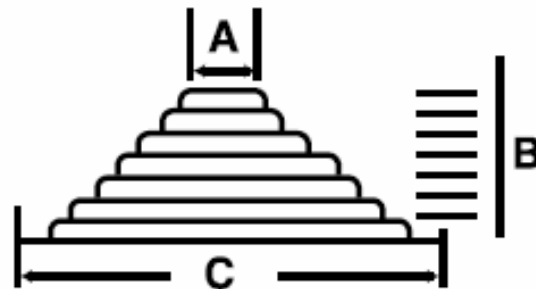
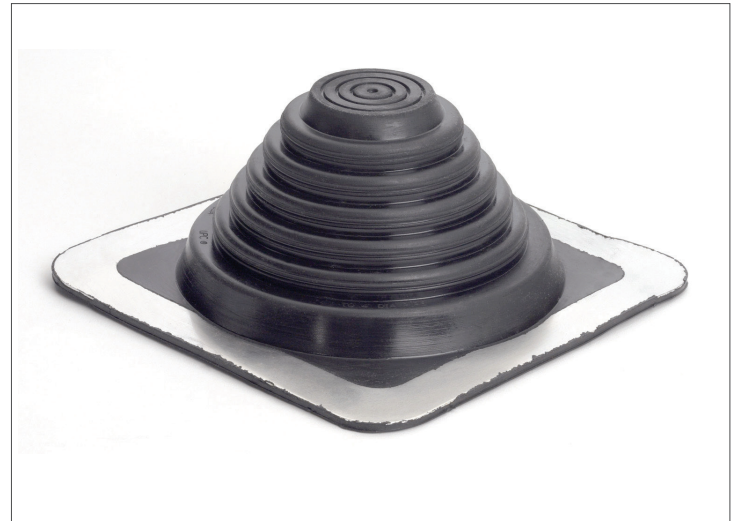

PRODUCT SELECTOR

✓	Product Number	Description	Top Opening (A)	Cut to Fit Base Size (B)	Base Dimension (C)	Carton Qty.
	16250	Closed – 1", Standard Master Flash	Closed	Closed – 1"	2-1/4"	12
	14050	Closed – 2-3/4", Standard Master Flash	Closed	Closed – 2-3/4"	4-1/2"	6
	14051	5/8" – 4", Standard Master Flash	5/8"	5/8" – 4"	6"	6
	14052	Closed – 5-3/4", Standard Master Flash	Closed	Closed – 5-3/4"	8"	6
	14053	2-3/4" – 7", Standard Master Flash	2-3/4"	2-3/4" – 7"	10"	6
	14054	4" – 8-1/4", Standard Master Flash	4"	4" – 8-1/4"	11"	2
	14055	4-3/4" – 10", Standard Master Flash	4-3/4"	4-3/4" – 10"	12"	2
	14056	6" – 11", Standard Master Flash	6"	6" – 11"	13"	2
	14057	6-3/4" – 12", Standard Master Flash	6-3/4"	6-3/4" – 12"	17"	2
	14059	9-1/2" – 20-1/2", Standard Master Flash	9-1/2"	9-1/2" – 20-1/2"	25"	5

* Master Flash is a registered trademark of Aztec Washer Company

Access BIM/Revit content through www.oatey.com